

FABBRICATO - B

MAPP. 381

MAPP. 381

VIA DEI SALESIANI

VIA DEI SALESIANI

VIA DEI SALESIANI

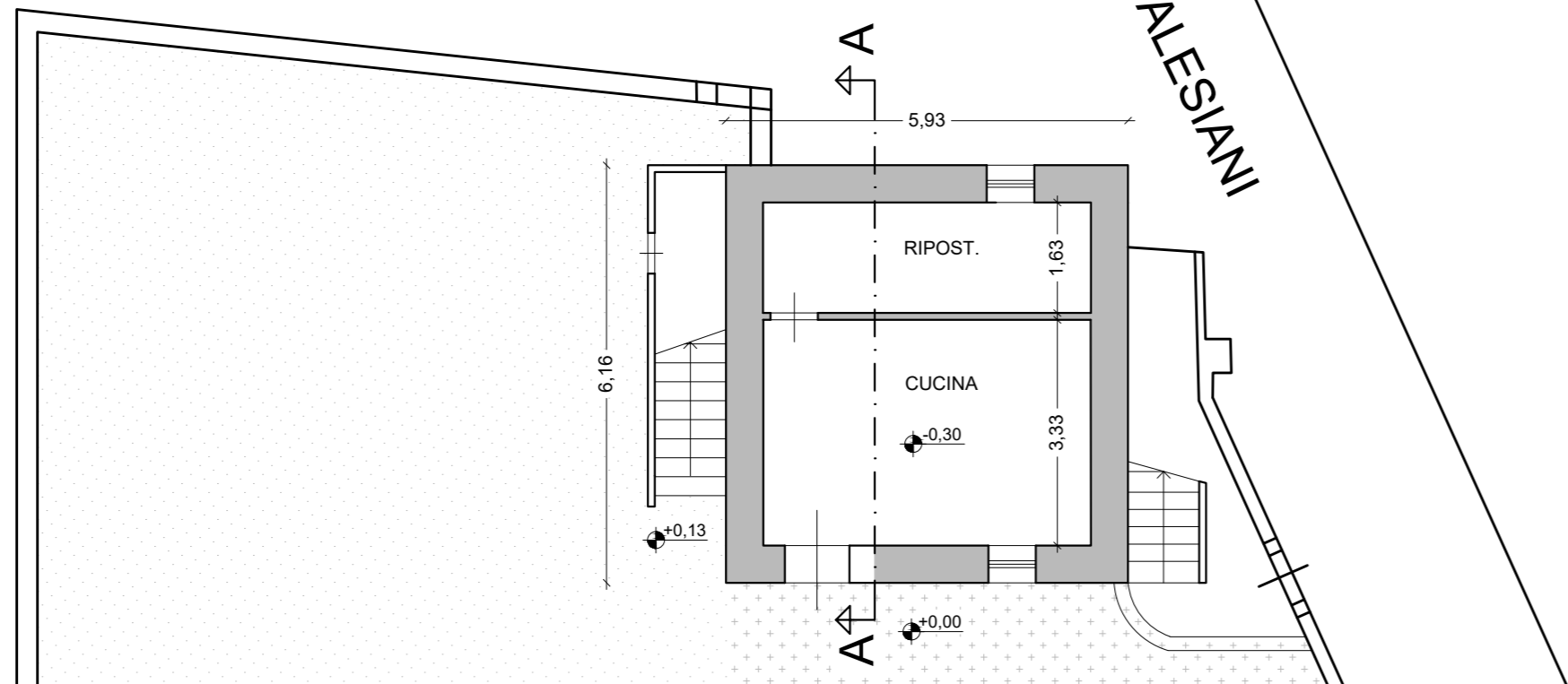

PIANTA PIANO TERRA

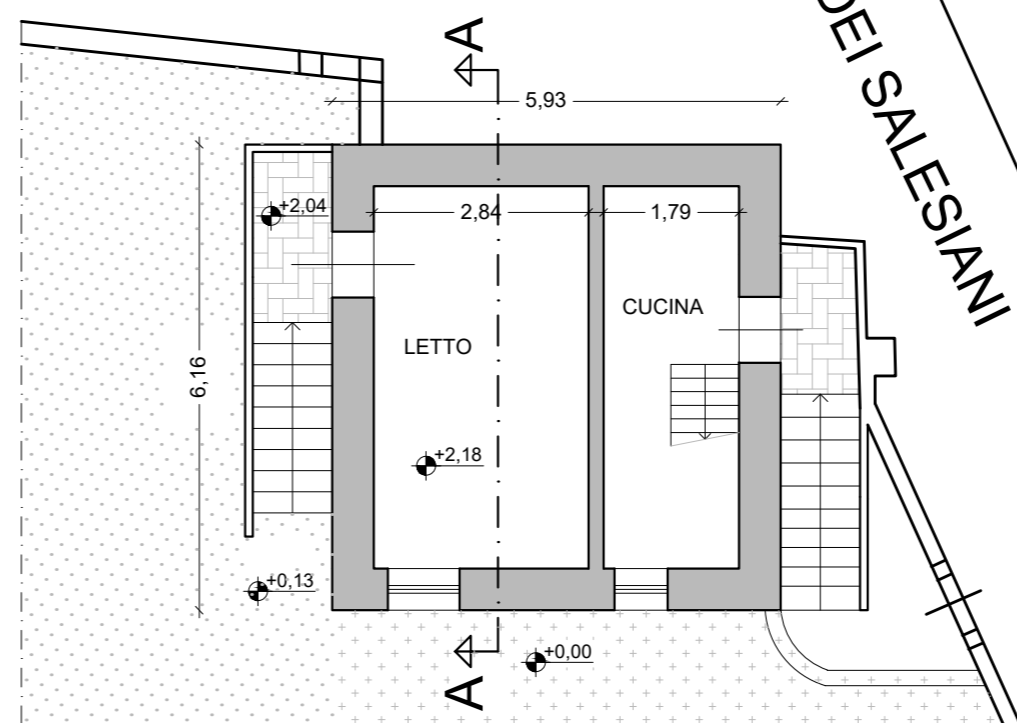

PIANTA PIANO PRIMO

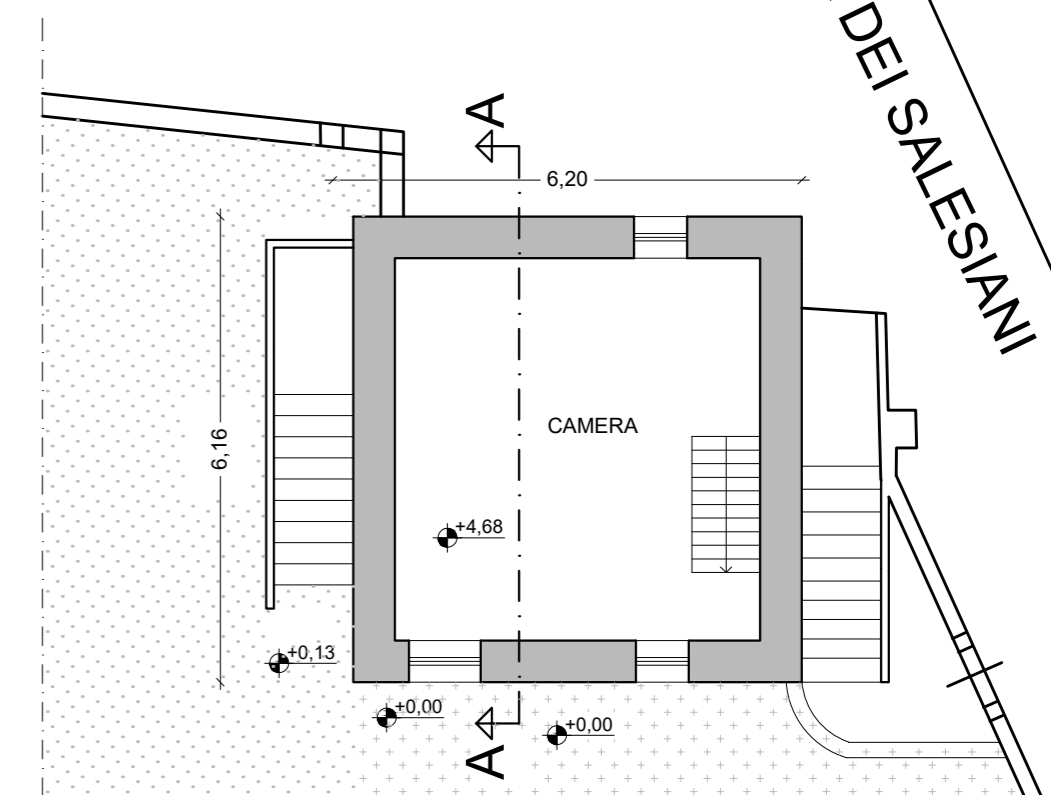

PIANTA PIANO SECONDO

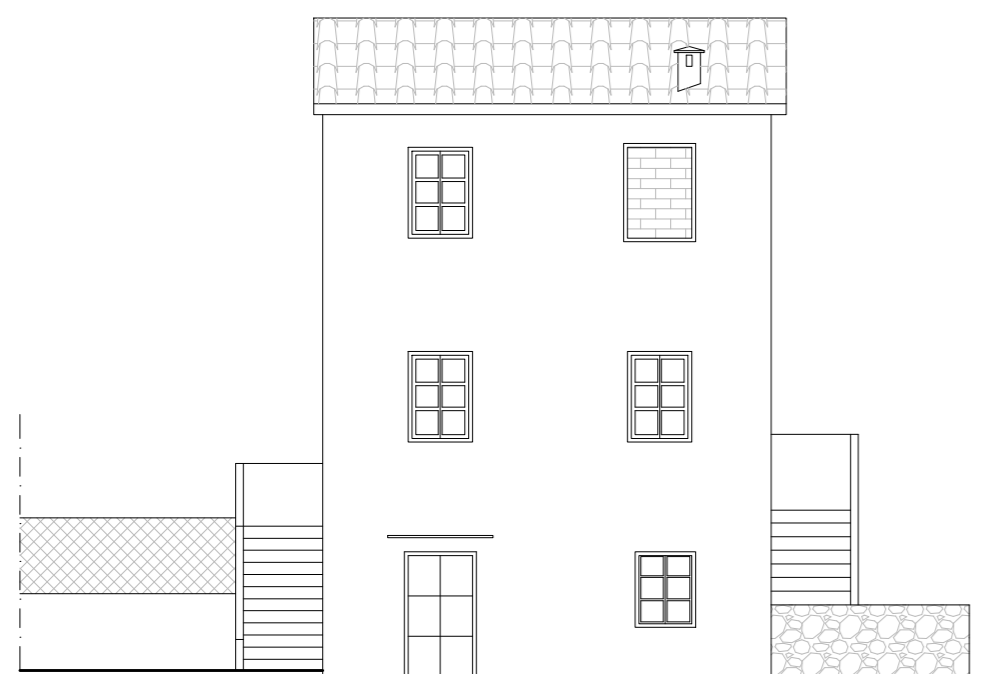

PROSPETTO LATO MARE

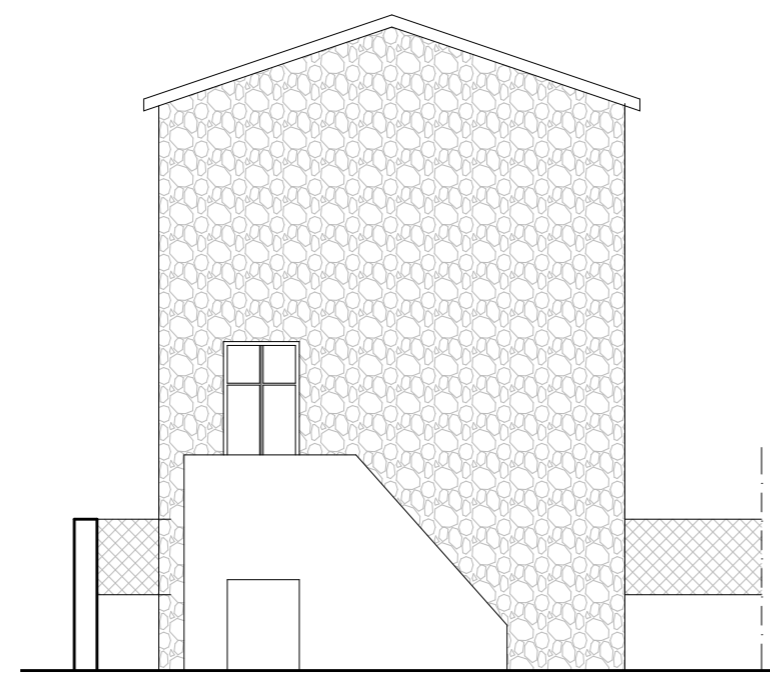

PROSPETTO LATO CARRARA

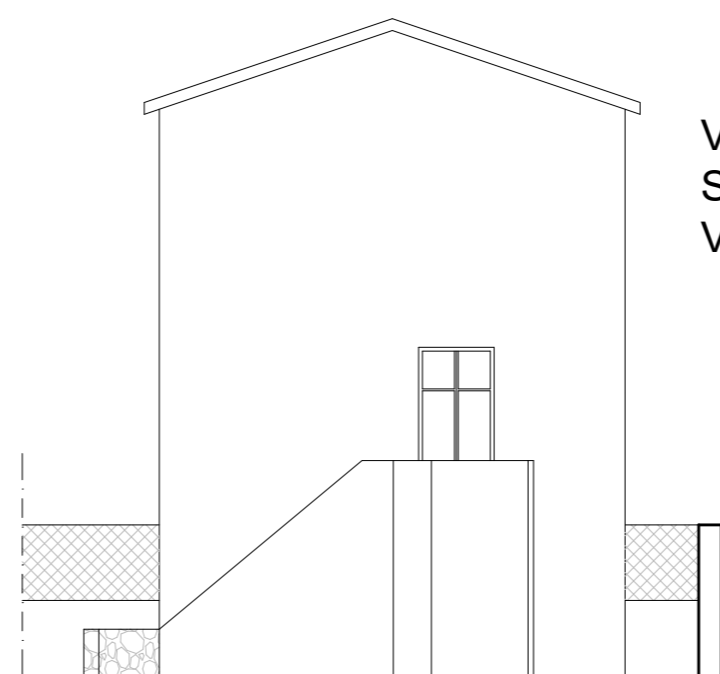

PROSPETTO LATO VERSILIA

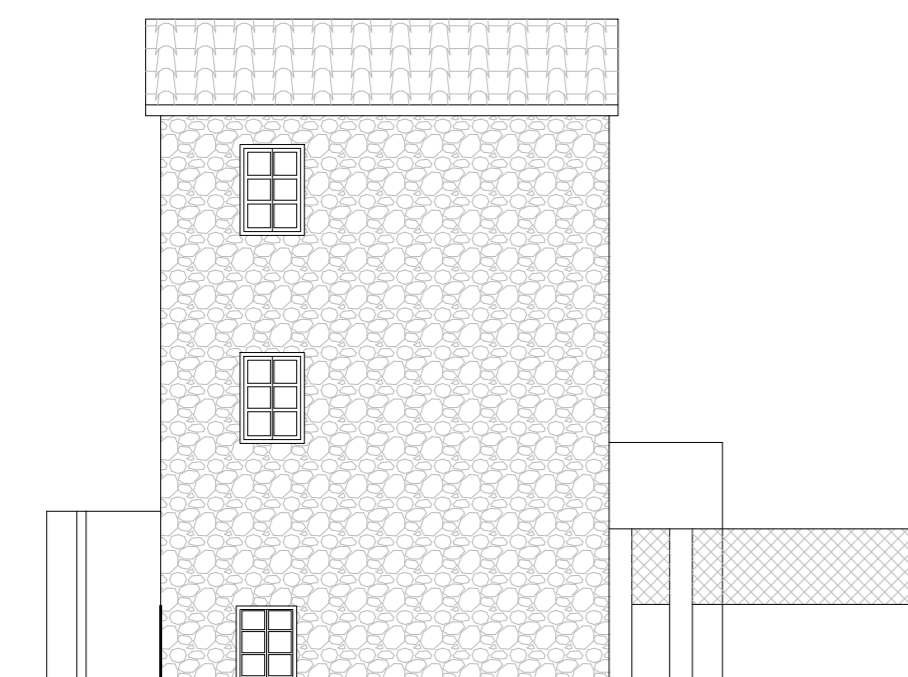

PROSPETTO LATO MONTI

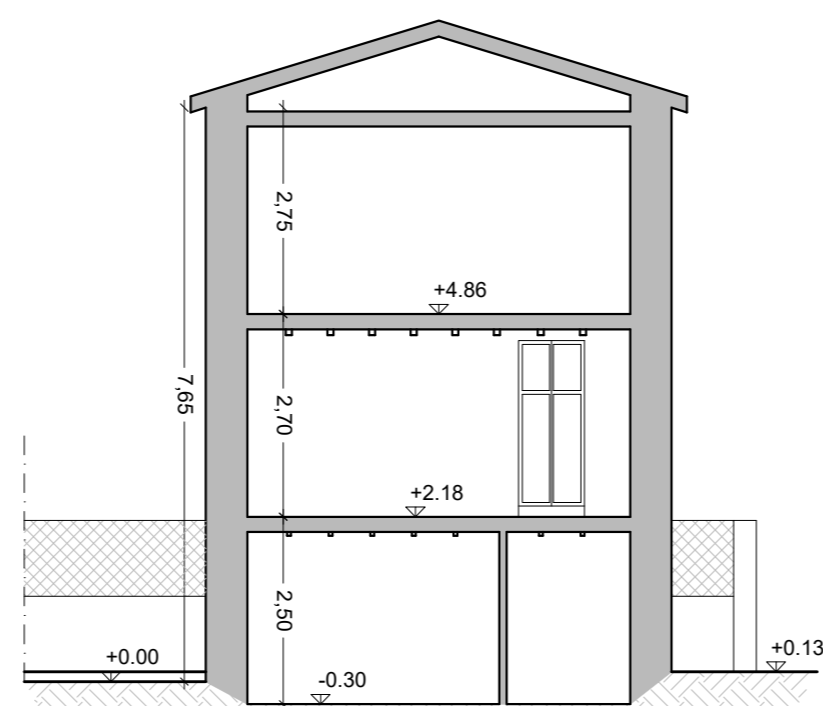

SEZIONE A - A

S.E. Piano terra = 36,53 mq
 S.E. Piano primo = 36,53 mq
 S.E. Piano secondo = 34,93 mq
 V.E. = 36,53 mq x 2,28 ml + 36,53 mq x 2,48 ml + 34,93 mq x 2,48 ml = 260,47 mc
 STot = 36,53 mq + 36,53 mq + 36,53 mq = 109,59 mq
 VTot = 36,53 x 2,48 ml + 36,53 mq x 2,70 ml + 36,53 x 2,48 ml = 279,81 mc



COMUNE DI MASSA

LOCALITA'	Via dei Saraceni, fg. 94, p.lle 406 subb. 1,2 e 3	TAV. n°	6.2
OGGETTO	Piano di Recupero di iniziativa privata relativo a civili abitazioni	DATA	
TITOLO	Quadro Conoscitivo - A.4 STATO ATTUALE - Fabbricato B	SCALA	1:100
COMMITTENTE	SIG. PIERCARLO VERGAZZOLI SIG.RA AMANDA GRASSI	Geom. Francesco De Angeli COLLABORATORE	Galleria L. Da Vinci Massa (MS) cell. 3316656573 -email: info@geomdeangeli.it
LINO GIORGINI STUDIO DI ARCHITETTURA E URBANISTICA Via Pacinotti n. 28, Massa (MS) -cell. 392 9323039 -email: giorginilino@libero.it		TIMBRO E FIRMA	